

Linton Rec Ground, Linton - Detailed Report

Linton

Linton Rec Ground, Linton

Id: W1

Site: Linton Rec Ground, Linton

Species: Mixed broadleaves

Owner: Parish Council

Value: 148,247 **W3W ///:** maybe.fever.homeward

Notes:

Young - mature broadleaf mixHazel, birch, ash, oak

Inspection: 05/03/2025

By: DC

Next inspection: July 2026

Height: 12.0m

Spread: 3 to 6 meters

Trunk: 30cm

Age: Young Mature

Prob of F: 1 Minimal

Risk Zone: Medium Rsk Zone

Impact Po: Minor Per/Prop

FuncValue: 50% Reduction

SLE: 20-40 years

Features: Growing in - woodland
Growing in POS
Target - pedestrian area

Conditions: Base - No significant defects noted
Crown - dead wood minor <50mm
Vandalised tree - General use of woodland area, climbing snapped branches to be expected.
Root - No significant defects noted
Trunk - No significant defects noted

Risk Category: Acceptable Risk

Risk Factor: 6

Recommendations:

Crown lift woodland to 2.5 Meters. (x 40 tree)

Remove woodland large over hanging dead wood. (x 40 tree)

Priority: GREEN

Tree work history:

None recorded..

Linton Rec Ground, Linton - Detailed Report**Linton ...(contd)..****Linton Rec Ground, Linton ...(contd)..****Id: H3****Site:** Linton Rec Ground, Linton**Species:** Crataegus monogyna (Thorn)**Owner:** Parish Council**Value:** 2,059 **W3W ///:** muddy.untruth.piglets**Inspection:** 05/03/2025**By:** DC**Next inspection:** July 2026**Height:** 5.0m**Spread:** Up to 3 meters**Trunk:** 10cm**Age:** Young Mature**Features:** Growing in - hedge
Growing in POS
Target - footpath
Target - pedestrian area**Conditions:** Base - No significant defects noted
Crown No significant defects noted
Ivy or climbing plants
Root - No significant defects noted
Trunk No significant defects noted**Risk Category:** Acceptable Risk**Risk Factor:** 1**Prob of F:** 1 Minimal**Risk Zone:** Low Risk Zone**Impact Po:** Minor / Person**FuncValue:** 50% Reduction**SLE:** 20-40 years**Recommendations:**

None recorded..

Priority: No action required**Tree work history:**

None recorded..

Linton Rec Ground, Linton - Detailed Report

Linton ...(contd)..

Linton Rec Ground, Linton ... (contd)..

Id: G1

Site: Linton Rec Ground, Linton

Species: Mixed broadleaves

Owner: Parish Council

Value: 12,869 **W3W ///:** sheds.lower.region

Notes:

Hazel, birch5 stems

Inspection: 05/03/2025

By: DC

Next inspection: July 2026

Height: 8.0m

Spread: 3 to 6 meters

Trunk: 25cm

Age: Young Mature

Features: Growing in - mown grass

Growing in POS

Target - footpath

Conditions: Base - No significant defects noted

Crown - low branches footpath

Crown - Previously 'topped' - Birch

Root - No significant defects noted

Trunk No significant defects noted

Risk Category: Acceptable Risk

Risk Factor: 9

Inspectors Comments:

Birch, Hazel

Prob of F: 1 Minimal

Risk Zone: Medium Rsk Zone

Impact Po: Medium Per/Prop

FuncValue: 50% Reduction

SLE: 20-40 years

Recommendations:

Crown lift to 3m (x 2 tree) - Birch.

Priority: GREEN

Tree work history:

None recorded..



Linton Rec Ground, Linton - Detailed Report

Linton ...(contd)..

Linton Rec Ground, Linton ... (contd)..

Id: G2

Site: Linton Rec Ground, Linton

Species: Mixed broadleaves

Owner: Parish Council

Value: 47,988 **W3W ///:** manager.dislodge.ruled

Notes:

Birch, oak, apple, hazel, ash

Inspection: 05/03/2025

By: DC

Next inspection: March 2028

Height: 4.0m

Spread: 3 to 6 meters

Trunk: 20cm

Age: Young Mature

Prob of F: 1 Minimal

Risk Zone: Medium Rsk Zone

Impact Po: Minor Per/Prop

FuncValue: 50% Reduction

SLE: 40-80 years

Features: Target - Tenants garden

Growing in POS

Target - Private Property Garden

Target - footpath

Conditions: Base - No significant defects noted

Crown - low branches other

Crown - Previously 'topped' - Birch and oak

Root - No significant defects noted

Trunk No significant defects noted

Risk Category: Acceptable Risk

Risk Factor: 6

Inspectors Comments:

Birch, Oak, Hazel,

Recommendations:

Crown lift woodland to 2.5 Meters. (x 14 tree)

Priority: GREEN

Tree work history:

None recorded..



Linton Rec Ground, Linton - Detailed Report

Linton ...(contd)..

Linton Rec Ground, Linton ... (contd)..

Id: H1

Site: Linton Rec Ground, Linton

Species: *Crataegus monogyna* (Thorn)

Owner: Parish Council

Value: 82,360 **W3W ///:** restless.released.cackling

Inspection: 05/03/2025

By: DC

Next inspection: July 2026

Height: 3.0m

Spread: Up to 3 meters

Trunk: 10cm

Age: Young Mature

Features: Growing in - hedge
Growing in POS
Target - Private Property Garden
Target - childrens play area
Target - Entrance

Conditions: Base - No significant defects noted
Crown No significant defects noted -
Recently reduced/flailed
Root - No significant defects noted
Trunk No significant defects noted

Risk Category: Acceptable Risk

Risk Factor: 6

Prob of F: 1 Minimal

Risk Zone: Medium Rsk Zone

Impact Po: Minor Per/Prop

FuncValue: 50% Reduction

SLE: 20-40 years

Recommendations:

None recorded..

Priority: No action required

Tree work history:

None recorded..

Linton Rec Ground, Linton - Detailed Report

Linton ...(contd)..

Linton Rec Ground, Linton ...(contd)..

Id: H2**Site:** Linton Rec Ground, Linton**Species:** Mixed broadleaves**Owner:** Parish Council**Value:** 82,360 **W3W ///:** makes.rocky.quitter**Notes:**

Hawthorn, blackthorn

Inspection: 05/03/2025**By:** DC**Next inspection:** July 2026**Height:** 4.5m**Spread:** Up to 3 meters**Trunk:** 10cm**Age:** Young Mature**Prob of F:** 1 Minimal**Risk Zone:** Medium Rsk Zone**Impact Po:** Minor Per/Prop**FuncValue:** 50% Reduction**SLE:** 20-40 years**Features:** Growing in - hedge

Growing in POS

Target - Private Property Garden

Target - pedestrian area

Recommendations:

None recorded..

Priority: No action required**Conditions:** Base - No significant defects noted

Crown No significant defects noted

Ivy or climbing plants

Root - No significant defects noted

Trunk No significant defects noted

Tree work history:

None recorded..

Risk Category: Acceptable Risk**Risk Factor:** 6

Linton Rec Ground, Linton - Detailed Report

Linton ...(contd)..

Linton Rec Ground, Linton ... (contd)..

Id: G3

Site: Linton Rec Ground, Linton

Species: Mixed broadleaves

Owner: Parish Council

Value: 128,687 **W3W ///:** bookings.scales.chatting

Notes:

Ash, apple, birch, oak, blackthorn, hazel

Inspection: 05/03/2025

By: DC

Next inspection: March 2028

Height: 9.0m

Spread: 3 to 6 meters

Trunk: 25cm

Age: Semi-Mature

Prob of F: 1 Minimal

Risk Zone: Medium Rsk Zone

Impact Po: Minor Per/Prop

FuncValue: 50% Reduction

SLE: 20-40 years

Features: Growing in - woodland

Growing in POS

Target - Private Property Garden

Target - childrens play area

Conditions: Base - No significant defects noted

Crown - Previously 'topped'

Root - No significant defects noted

Trunk No significant defects noted

Recommendations:

None recorded..

Priority: No action required

Tree work history:

None recorded..

Risk Category: Acceptable Risk

Risk Factor: 6

Inspectors Comments:

Birch, Ash, Willow, Oak, Hawthorn, Hazel

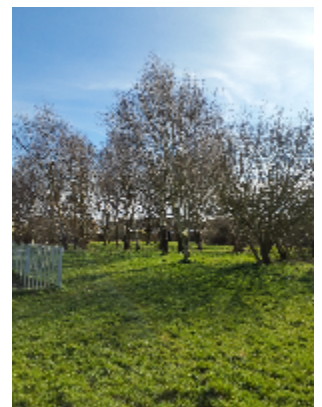

Linton Rec Ground, Linton - Detailed Report**Linton ... (contd)..****Linton Rec Ground, Linton ... (contd)..****Id: H4****Site:** Linton Rec Ground, Linton**Species:** Mixed broadleaves and conifers**Owner:** Parish Council**Value:** 412 **W3W ///:** huts.jiggle.limitless**Notes:**

Alder, holly, beech, rowan, hawthorn

Inspection: 20/12/2022**By:** GD**Next inspection:** December 2025**Height:** 6.0m**Spread:** Up to 3 meters**Trunk:** 10cm**Age:** Semi-Mature**Features:** Growing in - hedge
Growing in POS
Target - Private Property Garden
Target - footpath**Conditions:** Base - No significant defects noted
Crown - No significant defects noted
Root - No significant defects noted
Trunk - No significant defects noted**Risk Category:** Acceptable Risk**Risk Factor:** 6**Inspectors Comments:**

Alder, Blackthorn, Sorbus, Beech, Holly, Field Maple

Prob of F: 1 Minimal**Risk Zone:** Medium Rsk Zone**Impact Po:** Minor Per/Prop**FuncValue:** 50% Reduction**SLE:** 20-40 years**Recommendations:**

None recorded..

Priority: No action required**Tree work history:**

None recorded..

Linton Rec Ground, Linton - Detailed Report

Linton ...(contd)..

Linton Rec Ground, Linton ... (contd)..

Id: 2

Site: Linton Rec Ground, Linton

Species: *Alnus glutinosa* (Alder)

Owner: Parish Council

Value: No value **W3W ///:** scarcely.roadways.tickets

Inspection: 05/03/2025

By: DC

Next inspection: July 2026

Height: 8.0m

Spread: Up to 3 meters

Trunk: 14cm

Age: Semi-Mature

Features: Growing in - woodland

Target - other - wooded area

Conditions: Dead

Risk Category: Acceptable Risk

Risk Factor: 20

Prob of F: 5- Imminent

Risk Zone: Low Risk Zone

Impact Po: Serious Per/Pro

FuncValue: 100% Reduction

SLE: Under 5 years

Recommendations:

Fell (clear fell)

Priority: AMBER

Tree work history:

None recorded..



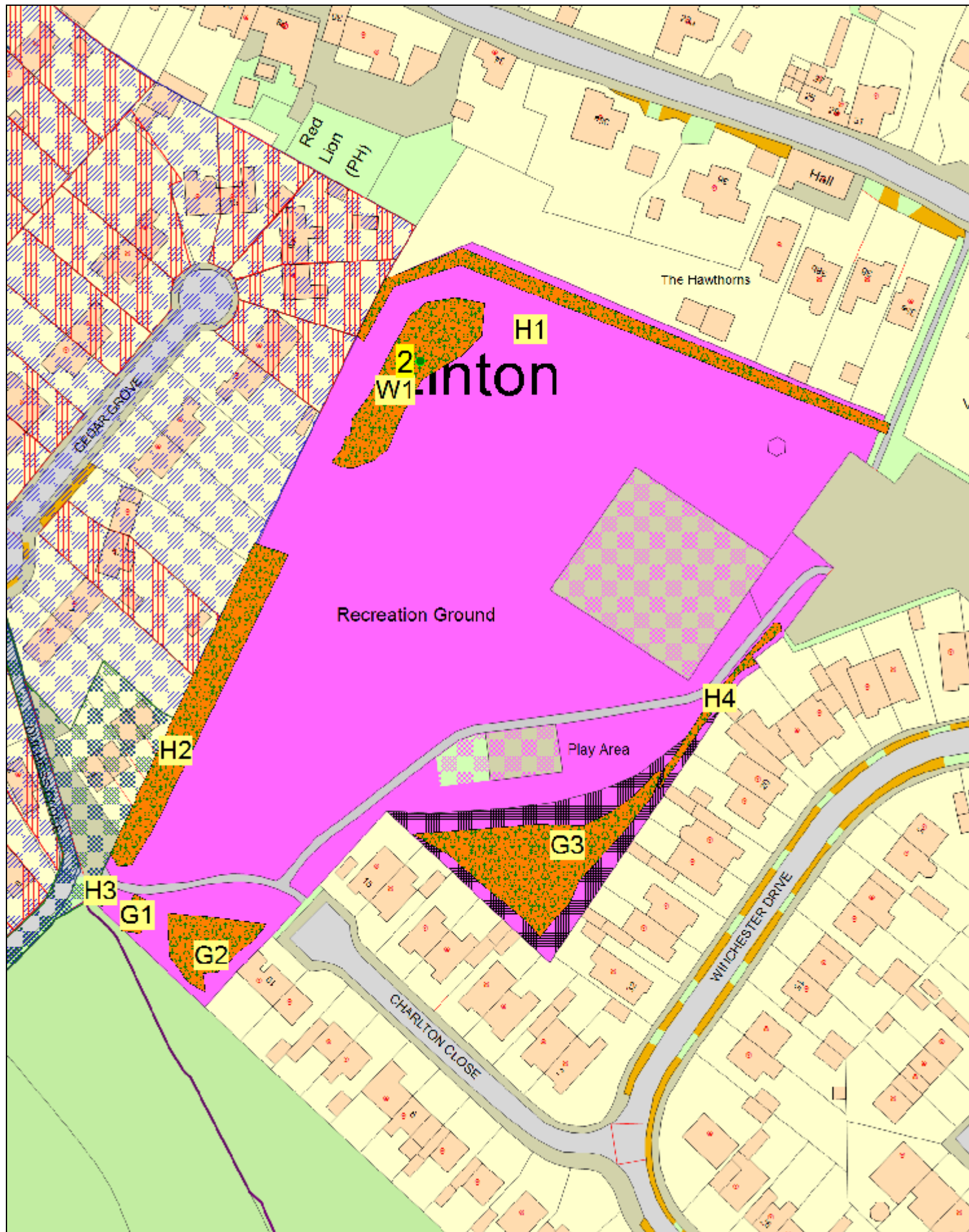

Linton Rec Ground, Linton - Detailed Report

Linton - Linton Rec Ground, Linton

Map produced by South Derbyshire District Council Crown Copyright. All rights reserved AC0000814783.

Scale

Unknown

Date

05/03/2025

